

Viola 2

Unsettling Dreams

David Ralston

$\bullet = 40$
mf

6
mp

11 A - Gregor's Theme
8
f *p*

23

28 B - Starry Night
10
p

42
f

47 C - Grete's Theme
 $\bullet = 120$

51
mf *mp pizz*

56

61

66

71

76

80

85

90

95

104

109

114

119

124

129

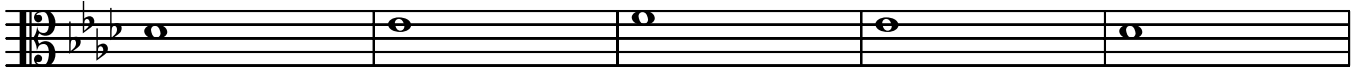

134

139

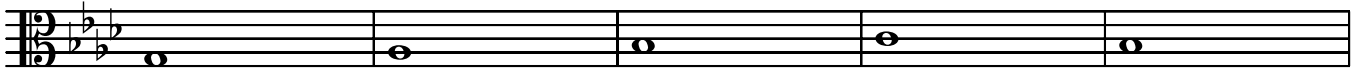

144

